

THIS INSTRUMENT WAS PREPARED BY:
RICKIE C. WEINBERG
CARMAN-PROCTOR AND ASSOCIATES, INC.
 SURVEYORS ENGINEERS PLANNERS
 6191 WEST ATLANTIC BLVD., MARGATE, FLORIDA 33063
 NOVEMBER 1993 8706062A JSH

BOCA GREENS (WEST PHASE) P.U.D.

BOCA ISLES SOUTH PHASE 5A

A REPLAT OF PORTIONS OF TRACTS 17, 18, 19, 20, 29, AND 30, SECTION 13, TOWNSHIP 47 SOUTH, RANGE 41 EAST, "FLORIDA FRUIT LANDS COMPANY'S SUBDIVISION NO. 2", ACCORDING TO THE PLAT THEREOF, AS RECORDED IN PLAT BOOK 1 AT PAGE 102 OF THE PUBLIC RECORDS OF PALM BEACH COUNTY, FLORIDA.

PALM BEACH COUNTY, FLORIDA

STATE OF FLORIDA
 COUNTY OF PALM BEACH
 THIS PLAT WAS FILED FOR RECORD AT:
 THIS DAY OF _____
 A.D., 199__ AND DULY RECORDED IN PLAT BOOK _____ ON PAGES _____ THROUGH _____
 DOROTHY H. WILKEN, CLERK
 BY: _____ DC

- LEGEND:**
- DENOTES SET PERMANENT REFERENCE MONUMENT P.L.S. NO. 5273 (UNLESS OTHERWISE INDICATED)
 - DENOTES PERMANENT CONTROL POINT
 - DENOTES CENTERLINE
 - DENOTES ARC LENGTH
 - DENOTES DELTA (CENTRAL ANGLE)
 - DENOTES DRAINAGE EASEMENT
 - DENOTES LIMITED ACCESS EASEMENT
 - DENOTES LAKE MAINTENANCE ACCESS EASEMENT
 - DENOTES LAKE MAINTENANCE EASEMENT
 - DENOTES NON-RADIAL
 - DENOTES OFFICIAL RECORDS BOOK
 - DENOTES PALM BEACH COUNTY RECORDS
 - DENOTES PLAT BOOK
 - DENOTES PAGE
 - DENOTES POINT OF BEGINNING
 - DENOTES POINT OF COMMENCEMENT
 - DENOTES PLANNED UNIT DEVELOPMENT
 - DENOTES RADIUS
 - DENOTES SQUARE FEET
 - (TYP) DENOTES TYPICAL
 - DENOTES UTILITY EASEMENT

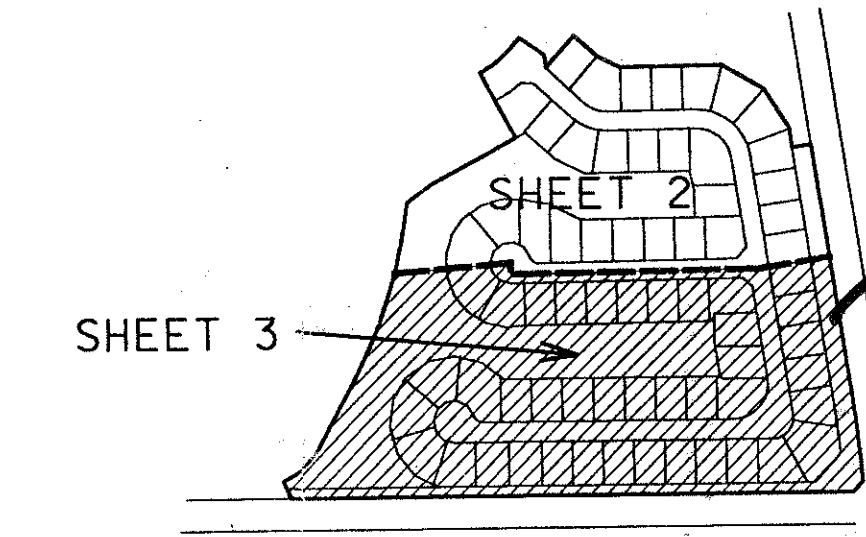
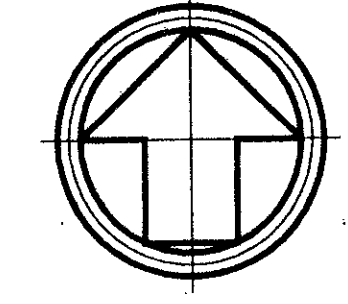
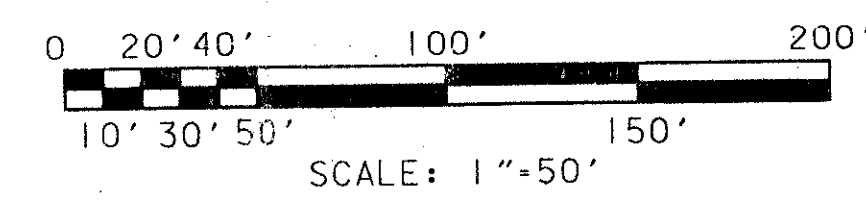

PET. 77-13K
ALLOC. #0001
5/3/3/M

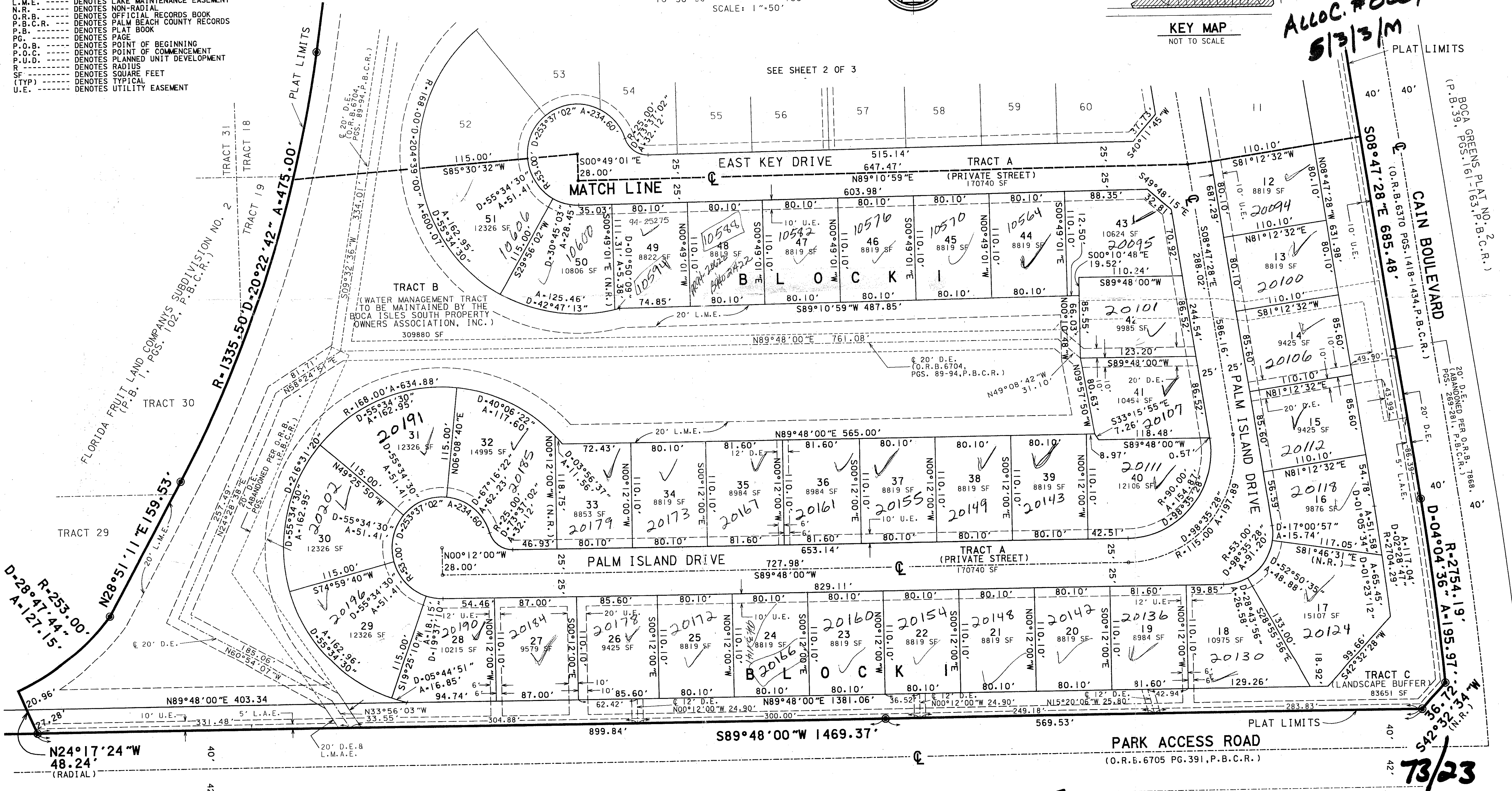

SUBDIVISION Boca Isles South Ph. 5A
 BOOK 73 PAGE 23
 PLAT BOOK B
 CHAS #68
 SS 77-13
 SITE NAME Boca Greens P.U.D.
 TAZ 777

SONATA AT MISSION BAY P.U.D.
 (P.B. 60, PGS. 81-85, P.B.C.R.)

BOCA ISLES SOUTH PHASE 5A

0208-019

73/23